

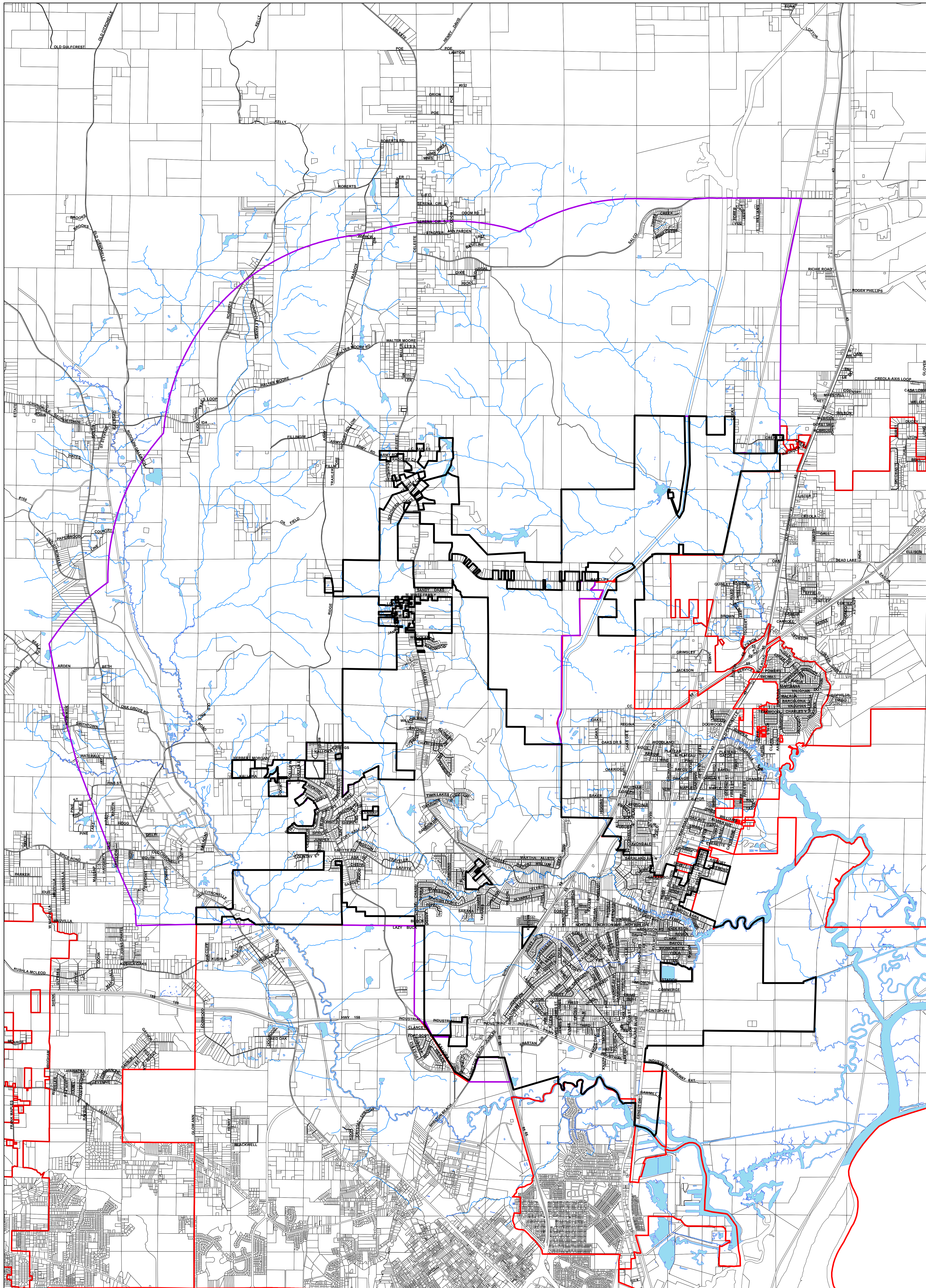

City of Saraland 2016 Police Jurisdiction

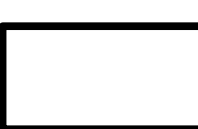

LEGEND

-  City Limits
-  Other City Limits
-  Police Jurisdiction

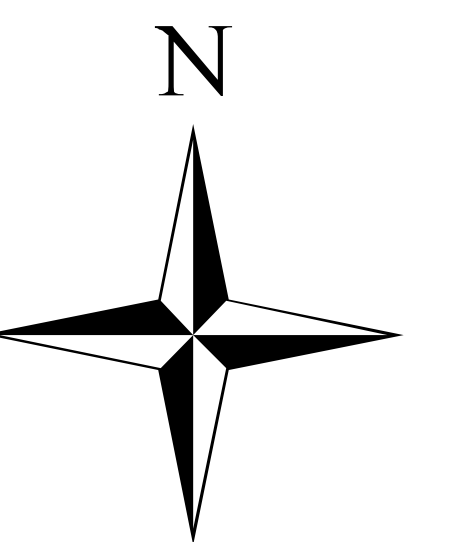

Map Prepared By:
Matthew Lambert
Planner
City of Saraland

The information is based on the City's current GIS data. The information provided in this map is for reference only, not intended for any other use and should not be relied on for any other purpose.

HOWARD RUBENSTEIN, Mayor

Council Members

JOE McDONALD, President
WAYNE BIGGS, Vice President
NEWTON CROMER
PAUL STANLEY
VERONICA HUDSON

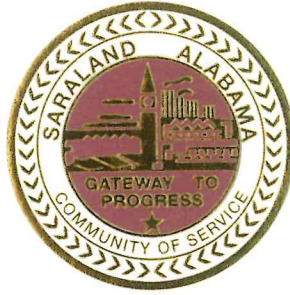

SARALAND BUILDING DEPARTMENT
James M. Black
(251) 679-5502 • FAX (251) 679-3106
933 HIGHWAY 43 SOUTH
SARALAND, ALABAMA 36571

PUBLIC NOTICE

January 20, 2017

Notice is hereby given that effective January 20, 2017, the new Saraland Police Jurisdiction will be enforced.

(Post December 20, 2016 – January 20, 2017)