

CITY OF DORA
DORA MUNICIPAL BUILDING
1485 SHARON BOULEVARD
DORA, ALABAMA 35062
205-648-3211
FAX 205-648-3399

SINCE 1886

MAYOR

Marion Combs

CITY CLERK

Stacy Turner

MAGISTRATE

Merinda Pugh

CITY COUNCIL

Matt Diffy

Chris Edwards

John Jackson, Jr.

George Sides, Jr.

Randy Spears

Gary Thomas

Robert Busby

April 17, 2026

State Revenue Department
Sales, Use and Business Tax Division
Gordon Persons Building
50 North Ripley Street
Montgomery, AL 36104

RE: Annexation of Property of Towanda Miller & Kellicia Bell into the City Limits of the City of Dora, Alabama

To Whom It May Concern:

Please be advised that the City of Dora, Alabama, has recently annexed into its corporate limits the property of T. Miller & K. Bell, the legal description which is attached hereto. You will find attached to this letter a copy of Ordinance No. 1 -2026, a copy of the corresponding map of the property annexed, and the petition for annexation signed by the owner(s). The annexation of this property into the city limits of Dora is adding one additional voter(s) at the time of annexation.

If you have any questions or comments, please do not hesitate to call.

RECEIVED

APR 30 2026

SALES & USE TAX

Sincerely,

Stacy Turner
City Clerk

City of Dora
ORDINANCE #1-2026

WHEREAS, Towanda Miller and Kellicia Bell, the owners of the hereinafter described property, did, in writing, petition the City of Dora, a municipal corporation, for annexation under Section 11-42-21 of the Code of Alabama, 1975, as amended; and

WHEREAS, a map of said property is attached to said Petition as an exhibit;

NOW, THEREFORE BE IT ORDAINED BY THE GOVERNING BODY OF THE CITY OF Dora, ALABAMA, that the following described property, lying contiguous to the corporate limits of the City of Dora, Alabama; and not within the corporate limits or the police jurisdiction of any other municipality; be and the same is hereby annexed to the City of Dora, Alabama, to-wit:

Property is located at Walker County, Alabama.

LEGAL DESCRIPTION:

Parcel No. 64.24.09.32.1.000.052.000
119 Smoot Street

From the Southwest corner of the SE $\frac{1}{4}$ of the NE $\frac{1}{4}$ of Section 32, Township 15 South, Range 5 West, run East along the South line of the forty for a distance of 384.3 feet; thence North 8 degrees and 38 minutes West for a distance of 30.2 feet to the point of beginning; thence North 88 degrees and no minutes East for a distance of 117.0 feet; thence North 8 degrees and 38 minutes West for a distance of 134.0; thence Southwesterly for a distance of 117.0 feet more or less to a point; thence South 8 degrees and 38 minutes East for a distance of 111.0 feet to the point of beginning. All being in the SE $\frac{1}{4}$ of the NE $\frac{1}{4}$ of Section 32, Township 15 South, Range 5 West, Walker County, Alabama.
Containing 0.33 acres more or less.

BE IT FURTHER ORDAINED that a certified copy of this Ordinance, with a copy of the Petition and the exhibit, be recorded in the Office of the Probate Judge, Walker County, Alabama.

This Ordinance shall take effect immediately upon its due adoption and publication as required by law.

PASSED, ADOPTED AND APPROVED THIS the 12th DAY OF March 2026.

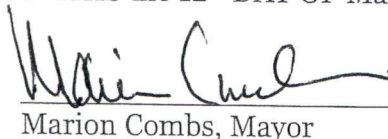

Marion Combs, Mayor

ATTEST:

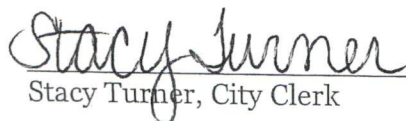
Stacy Turner, City Clerk

RECEIVED

APR 30 2026

Sales Tax Office
Alabama Dept. of Revenue

Fees: \$30.00
Total: \$30.00
DML Book: 2867 Pages 42-47
Recorded In Above Book and Page
Inst Num: 655358
4/10/2026 2:07:08 PM
A. Lee Tucker, Judge of Probate
Walker County, Alabama



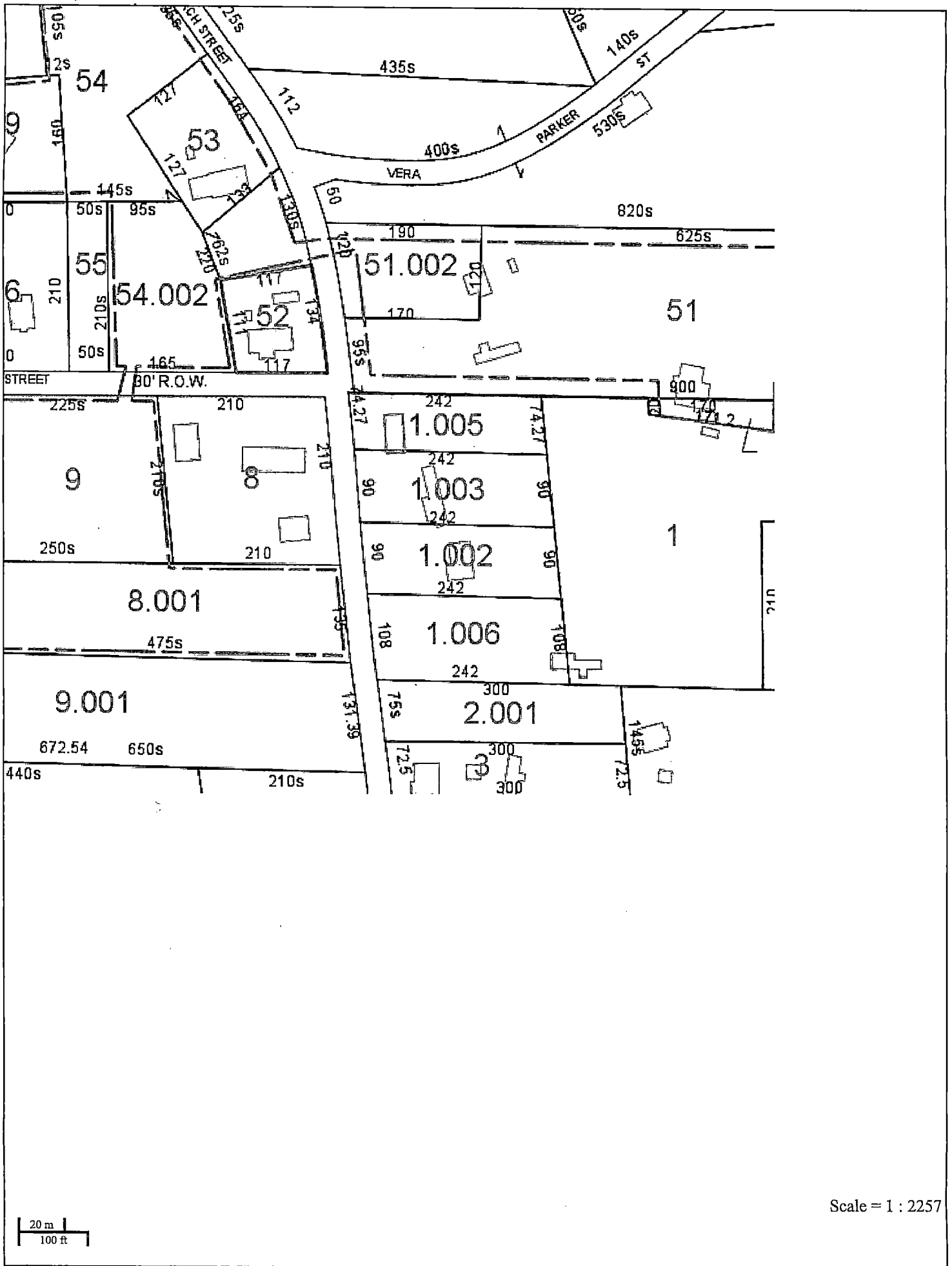

Scale = 1 : 2257



20 m
100 ft

Scale = 1 : 2257

DORA CITY HALL
1485 SHARON BOULEVARD
DORA, AL 35062

FIRST-CLASS



US POSTAGE[™] PITNEY BOWES



ZIP 35062 \$ 002.44⁰
02 7H
0006185313 APR 20 2026

State Revenue Department
Sales, Use and Business Tax Division
Gordon Persons Building
50 North Ripley Street
Montgomery, AL 36104

RECEIVED

APR 30 2026

SALES & USE TAX