



20260507000136590 1/10 \$49.00
Shelby Cnty Judge of Probate, AL
05/07/2026 08:25:41 AM FILED/CERT

Council President Drew Bradshaw introduced the following Ordinance:

ORDINANCE NO. 2026-07

WHEREAS, on or about the 26th day of March 2026 by Ben D. Allred and Patricia D. Allred, 202 Doyle Drive Montevallo Al 35115 filed a petition with the City Clerk of the City of Calera, Alabama as required by 11-42-20 and 11-42-21, Code of Alabama 1975, as amended, petitioning and requesting that the property hereinafter described be annexed to the municipality of the City of Calera, Alabama, which petition contained an accurate description of the property proposed to be annexed together with a map of the said property showing its relationship to the corporate limits of the City of Calera, Alabama, and the signature of the owner of the property described were signed thereto;

NOW, THEREFORE, BE IT ORDAINED BY THE CITY COUNCIL OF THE CITY OF CALERA, AS FOLLOWS:

1. That the City of Calera, Alabama does adopt this Ordinance assenting to the annexation of the property owned by the above referenced property owner, as described in: Exhibit A

to the municipality of the City of Calera, Alabama.

2. That the corporate limits of the City of Calera, Alabama, be extended and rearranged so as to embrace and include such property and such property shall become a part of the corporate area of such municipality upon the date of publication or posting of this Ordinance, as provided for in the Code of Alabama as cited above.

3. That the City Clerk be and she is hereby authorized and directed to file a copy of this ordinance, including an accurate description of the property being annexed, together with a map of the said property showing its relationship to the corporate limits of the City of Calera, Alabama, to which said property is being annexed in the office of the Judge of Probate of Shelby County, Alabama.

4. That the Zoning Map of the City of Calera, Alabama and any other official maps or surveys of the City shall be amended to reflect the annexation of the above described property, and that a copy of this Ordinance be transmitted to the City Planning Commission and the Zoning Administrator.

Council Member Turner moved unanimous consent of the Council is given for immediate action upon said Ordinance. Council Member DAVIS seconded said motion and upon vote the results was as follows:

AYES: Bradshaw, Byers, Davis, Bunn, Morgan, Turner

RECEIVED

MAY 19 2026



20260507000136590 2/10 \$49.00
Shelby Cnty Judge of Probate, AL
05/07/2026 08:25:41 AM FILED/CERT

NAYS: None

The Council President Bradshaw declared said motion carried and unanimous consent given.

Council Member Morgan moved that Ordinance No. 2026-07 be adopted. Council Member Turner seconded said motion and upon vote the results was as follows:

AYES: Bradshaw, Byers, Davis, Bunn, Morgan, Turner

NAYS: None

Adopted this 4th day of May 2026.

Council President Bradshaw declared Ordinance No. 2026-07 adopted.

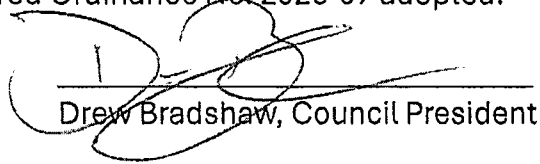
Drew Bradshaw, Council President

Attest:

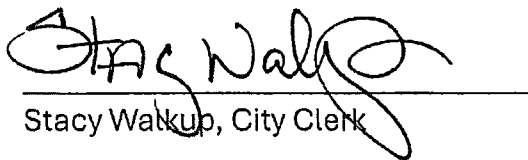
Stacy Walkup, City Clerk

Kenny Dale Cost, Mayor



20260507000136590 9/10 \$49.00
Shelby Cnty Judge of Probate, AL
05/07/2026 08:25:41 AM FILED/CERT

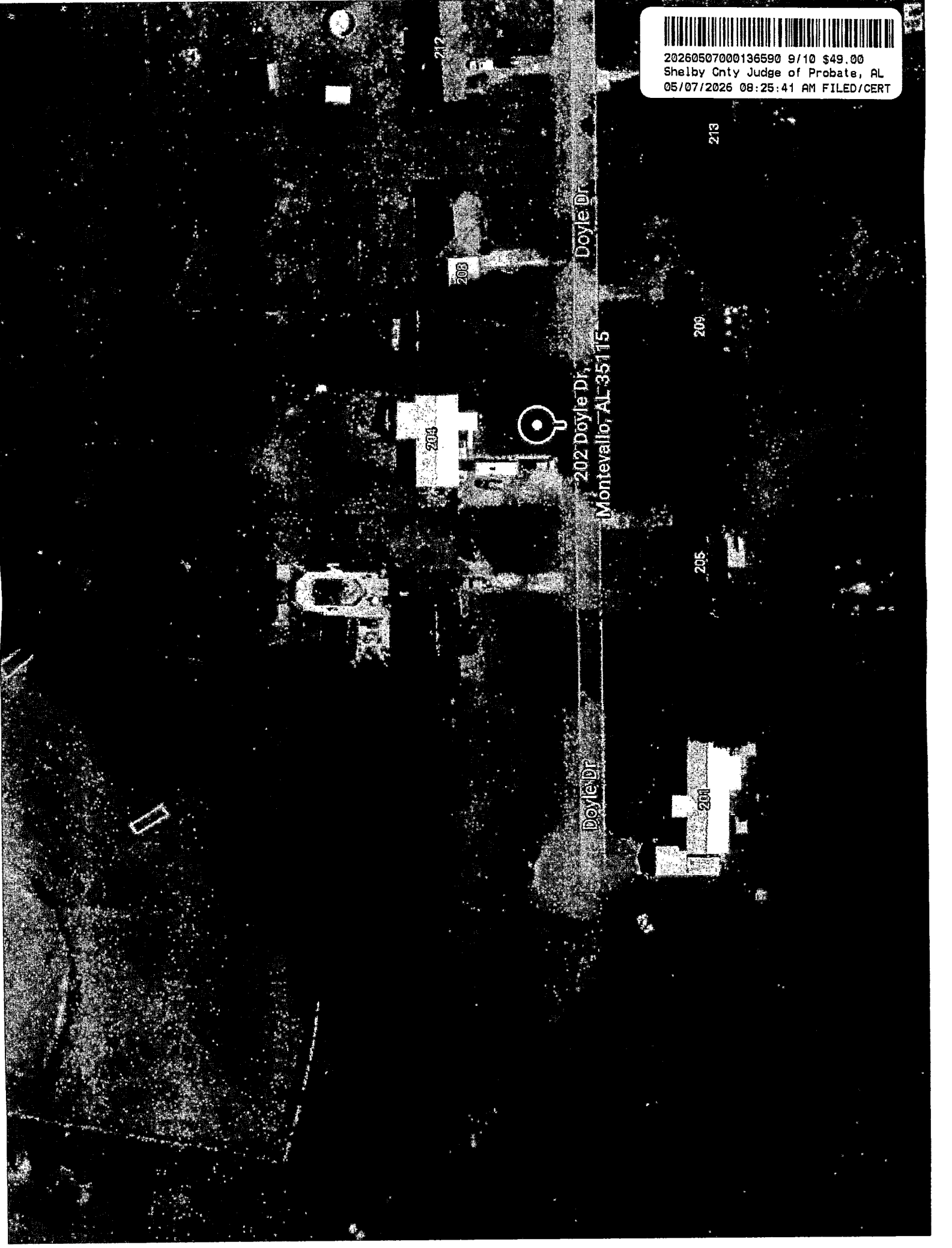

Doyle Dr

202 Doyle Dr,
Montevallo, AL 35115

Doyle Dr

213

209

205

201

208

204

212





20260507000136590 10/10 \$49.00
Shelby Cnty Judge of Probate, AL
05/07/2026 08:25:41 AM FILED/CERT

City of Calera Zoning Map



City of Calera
7901 Hwy 31
Calera, AL 35040

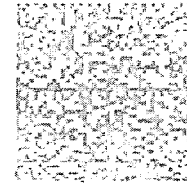

03708 2023
0368 0011329384
FIRST CLASS
\$002.72
First-Class - RM
ZIP 35040

St Dept of Rev
Sales, Use & Business Tax Division
Gordon Persons Bldg
50 No. Ripley St
Montgomery, AL 36104