

JOE McDONALD, Mayor

Councilmembers

NATALIE MOYE, President

NEWTON CROMER, Vice President

CHRIS ANDREWS

KEVIN DEAN

CHRIS JESSEE



SARALAND BUILDING DEPARTMENT

727 SARALAND BLVD S

SARALAND, ALABAMA 36571

(251) 679-5502

February 18, 2026

State Department of Revenue  
Franchise Tax Division, Room 4340  
50 Ripley St  
Montgomery, AL 36104

To Whom It May Concern:

Please find enclosed herewith copies of Ordinance 1369 adopted by the Saraland City Council at their meeting held January 8, 2026. Also enclosed are copies of the maps of the areas therein describe annexing properties into the City of Saraland, Alabama.

Please correct and adjust your maps to reflect these annexations showing our new boundary lines. Your immediate attention to this matter will be appreciated.

Sincerely,

A handwritten signature in cursive script that reads "Brendan Schwandner".

Brendan Schwandner  
Principal Planner

lIt

enclosures

RECEIVED

FEB 23 2026

SALES & USE TAX

ORDINANCE 1369

AN ORDINANCE ANNEXING PROPERTY TO THE CITY OF SARALAND UNDER CODE SECTION 11-42-21

WHEREAS, the owner of the below-described territory has filed a written petition with the City Clerk requesting that the territory be annexed to the City of Saraland; and

WHEREAS, the City Council of the City of Saraland is desirous of annexing the said territory to the City of Saraland; and

WHEREAS, the said territory is contiguous to the City's present corporate limits and otherwise meets the requirements of Section 11-42-21, Code of Alabama 1975.

THEREFORE, BE IT ORDAINED BY THE CITY COUNCIL OF THE CITY OF SARALAND, ALABAMA, THAT THE FOLLOWING DESCRIBED PROPERTY IS HEREBY ANNEXED INTO THE CITY OF SARALAND:

Section 1: The City of Saraland assents to the annexation of the following described property to the City, to-wit:

3400 Woodlands Drive, parcel 1904180000001.136, approximately 0.53 acres, petitioned by Chelsea Stapleton and Hannon Stapleton, as described by the legal description here:

**Lot 3, FISHER ADDITION TO TIMBERLINE SUBDIVISION as recorded in Map Book 131, Page 55 in the Office of the Judge of Probate, Mobile County, Alabama.**

The same is hereby annexed to the corporate limits of the City of Saraland, and said property of territory hereby is made a part of the City of Saraland, and is to adopt the zoning R-1.

Section 2: The City Clerk of the City of Saraland shall file the description of the territory annexed by this ordinance in the Office of the Judge of Probate of Mobile County, Alabama

Section 3: This ordinance shall be effective upon its adoption and publication as required by law.

ADOPTED AND APPROVED this the 8<sup>th</sup> day of January 2026.

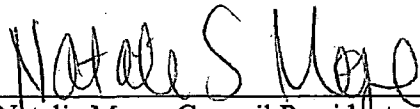
  
Natalie Moye, Council President

Attest:

  
Casey Etheredge, Assistant City Clerk

RECEIVED

FEB 23 2026

SALES & USE TAX

I, the undersigned qualified and acting Clerk of the City of Saraland, Alabama, do hereby certify that the above and foregoing is a true copy of an Ordinance lawfully passed and adopted by the City Council of the City named therein, at a regular meeting of such Council held on the 8<sup>th</sup> day of January 2026, and that such Ordinance is of record in the Minute Book of the City.

**IN WITNESS WHEREOF**, I have hereunto set my hand and official seal of the City on this the 8<sup>th</sup> day of January, 2026.

  
\_\_\_\_\_  
Casey Etheredge, Assistant City Clerk

**APPROVED** this 8<sup>th</sup> day of January 2026.

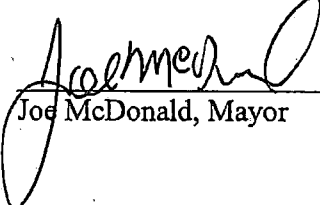
  
\_\_\_\_\_  
Joe McDonald, Mayor

Attest:

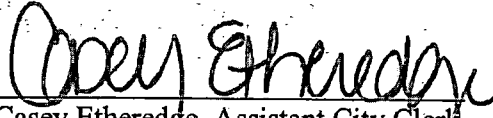
  
\_\_\_\_\_  
Casey Etheredge, Assistant City Clerk

Petition for Annexation:  
3400 Woodlands Drive  
Parcel 190418000001.136

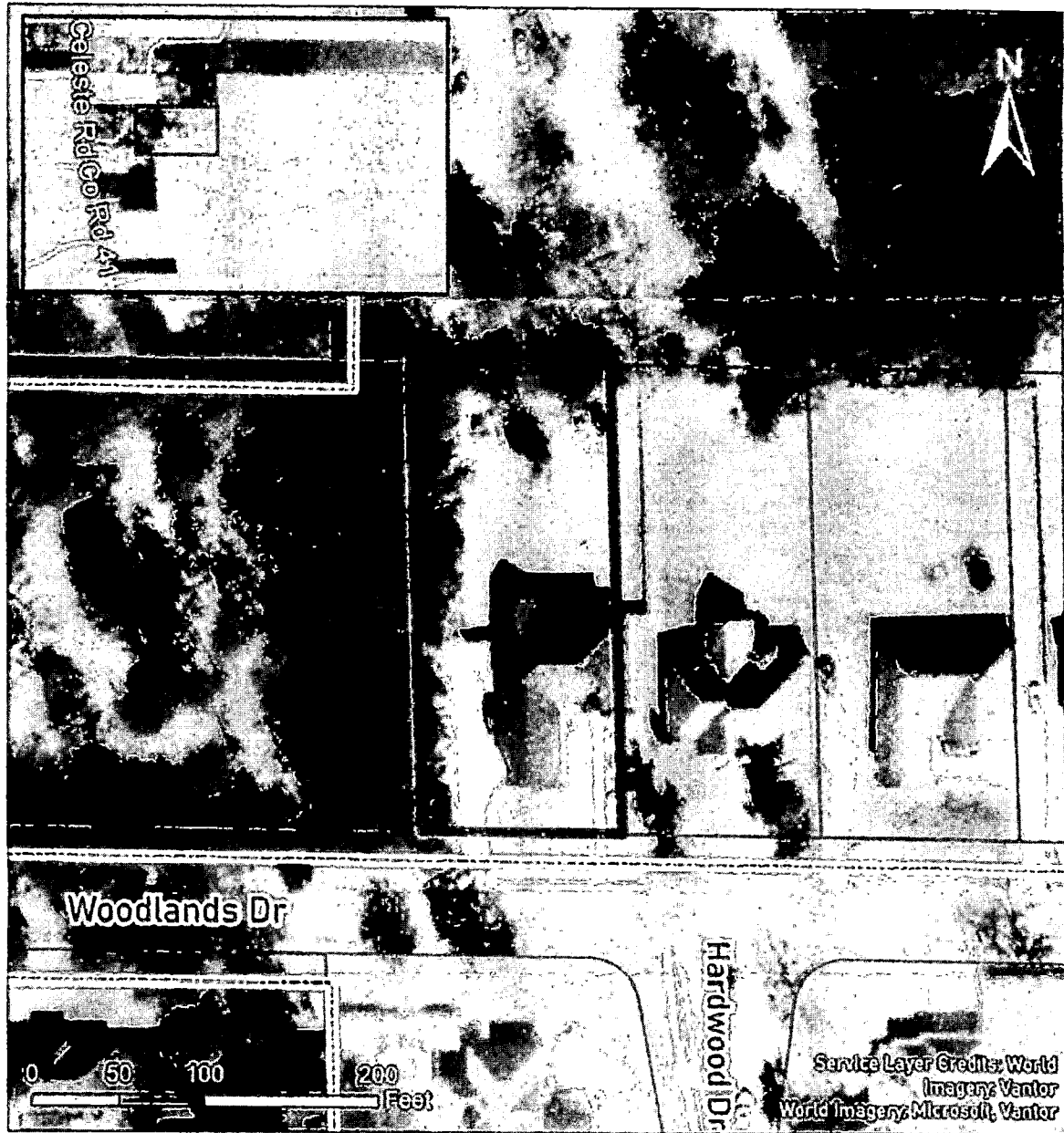

RECEIVED

City of Saraland  
Planning Department  
2025

FEB 23 2026

SALES & USE TAX



CITY OF SARALAND BUILDING DEPARTMENT  
727 Saraland Blvd, S.  
Saraland, Alabama 36571

RECEIVED  
FEB 23 2026

SALES & USE TAX

State Department of Revenue  
Sales, Use and Business Tax Division  
50 North Ripley Street  
Montgomery, AL 36130

36130\$1001 C050



FIRST-CLASS



US POSTAGE<sup>TM</sup> PITNEY BOWES



ZIP 36571  
02 7H  
0006232539

\$ 000.74<sup>0</sup>

FEB 18 2026